

80/1/24

INTRODUZIONE—TEMA e VARIAZIONI

Tenorposaune

für Tenorposaune und Klavier

Georg Tibor
(* 1918)

Bearbeitung: Elke Dudszus

Introduzione
Maestoso

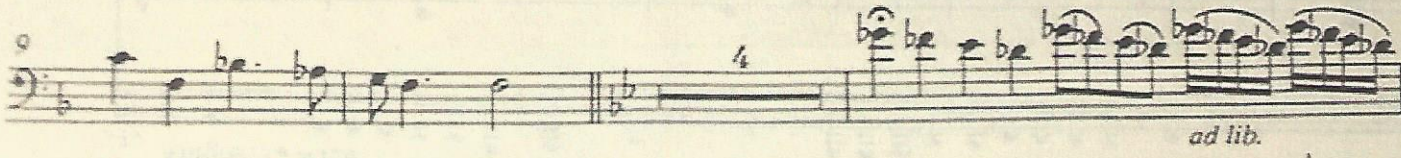

ad lib.

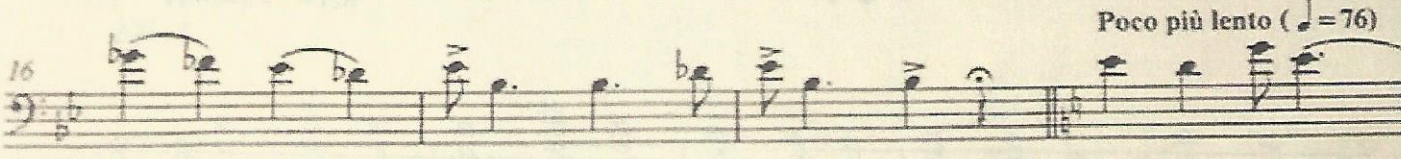

Poco più lento (♩ = 76)

Thema
Moderato semplice

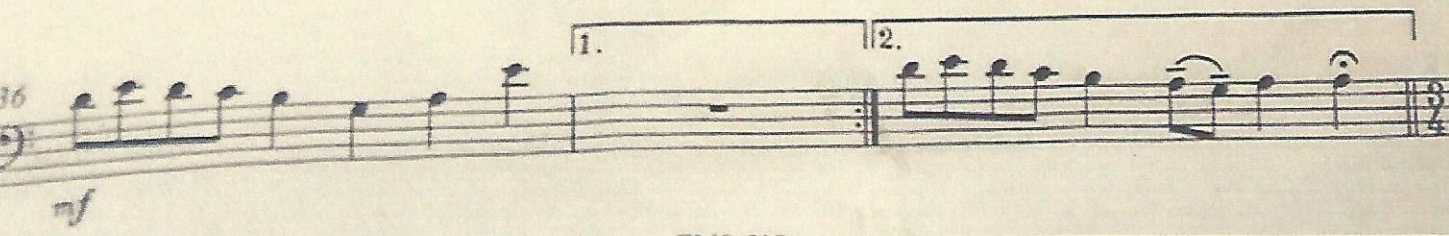
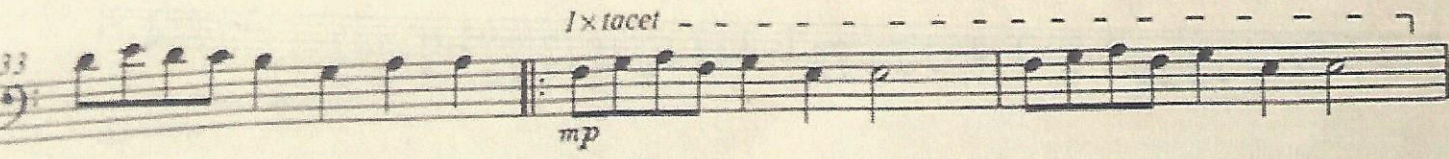

Tenorposaune

Var. 1
Allegretto ♩ = 120

39

43

51

(p)

Var. 2
1 x tacet

56

62

p

69

mf

75

p

80

poco rit.
2

Tenorposaune

Var. 3

87

91

f *p*

95

1. 2. || 2.

Var. 4

100

106

112

5 1. 3 2. 3 *f*

125

131

ff

Var. 5
Andantino amabile
con sord.

137 *p*

141 *f molto espr.*

146 *p dolciss.* *ppp*

Var. 6
Molto ritmico quasi un perpetus mobile

150 *f*

163

169 *stacc.* *mf*

174

180 *pp*

AS 2/1/84

Var. 7
Largo e sostenuto

186

4 a tempo 4

196

5 4

Var. 8 Finale
Presto

208

214

1. 2.

220

1. 2. f

226

1.

232

2. 3 ff

237

ff

852/2/82

116255
3

INTRODUZIONE—TEMA e VARIAZIONI

für Tenorposaune und Klavier

Georg Tibor
(* 1918)

Bearbeitung: Elke Dudszus

Introduzione
Maestoso

Tenorposaune

Klavier

EMR 210

14

ad lib.

f

Poco più lento (♩ = 76)

17

21

poco cresc.

mf

Alleg.

26

p

Thema
Moderato semplice

30 *p*

34 *L. x. tacet* - - - - - *mp* *mf* *mp*

1. 2.

Var. 1
Allegretto ♩ = 120

39

43

4 3

47

51

Var. 2

56

62

68

mf

p

74

p

poco cresc.

1. 2.

80

poco rit.

Var. 3
Larghetto

87

f

91

f *p*

8va 8va

95 1. 2.

f *p*

8va

Var. 4
Allegro risoluto

100

106 1. 2.

112

1.

118

2.

124

130

Var. 5

Andantino amabile

con sord.

137

p

141

f molto espr.

145

p dolciss. *ppp*

Var. 6

150 Molto ritmico quasi un perpetus mobile

1.

p dolciss.

156 ||2.

8va f

162

168 *stacc.*

mf

174 ||2.

180

pp

Var.7
Largo e sostenuto (Klavier solo)

186

f *rubato*

190

a tempo

194

rubato
f appassionato

198

203

l.h. 8^{va} *l.h.* *rubato*

Var. 8 Finale

Presto

208

213

1. 2.

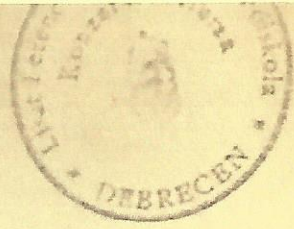

218

1. | 2.

224

f

230

1. | 2.

3 *ff*

236

2x

gliss.
ff feroce

Kegyetlenül