MOZART : Sinfonie g-moll KV550
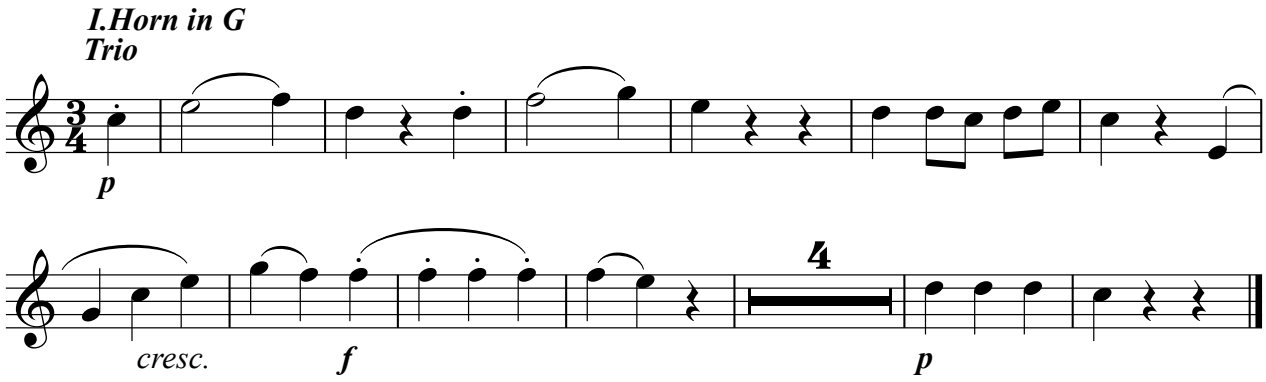
3. Satz