

Ballera

Vámosi Zoltán

$\text{♩} = 100$

43 *Piu mosso*

$\text{♩} = 92$

68 **Con fuoco**

96

110 **Maestoso marziale**

4
151

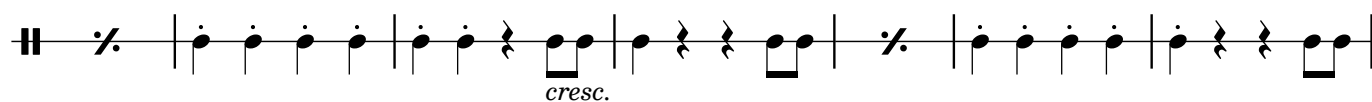

158

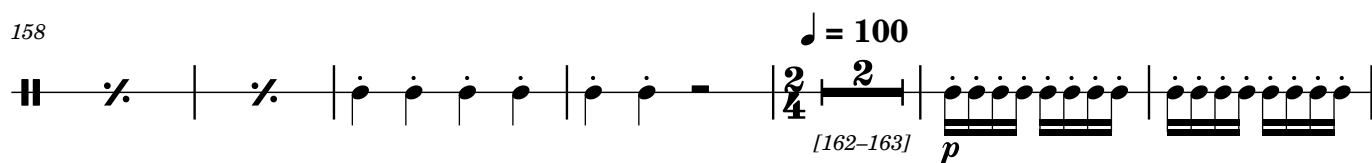

166

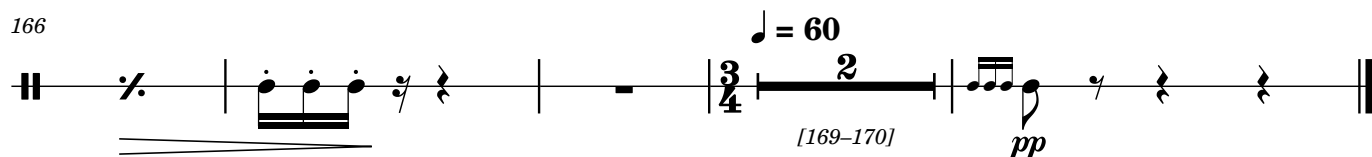

P. I. Csajkovszkij: Hattyúk tava

Sz. Prokofjev: Rómeó és Júlia

A. I. Hacsaturján: Spartacus

Carl Orff: Carmina Burana

Kodály Zoltán: Hány János

Richard Strauss: Salome

Kodály Zoltán: Hány János

P. I. Csajkovszkij: Diótörő

Sz. Prokofjev: Rómeó és Júlia

G. Rossini: La gazza ladra

A. I. Hacsaturján: Spartacus

Sz. Prokofjev: Rómeó és Júlia

G. Verdi: Nabucco

Richard Strauss: Rózsalovag

Richard Strauss: Salome