

Ballera

Vámosi Zoltán

$\text{♩} = 100$

8

$\text{♩} = 200$

12

17

22

25

28

31

$\text{♩} = 88$

34

37

40

43

Piu mosso

$\text{♩} = 92$

46

46 *p* *ff* *p* *pp*

50 *p* *cresc. molto* ♩ = 128

55 *p* *fp* ♩ = 60 *tr*

61 *dim. pp* *f* *mf* *pp* *ppp*

68 **Con fuoco**

68 *p* *cresc.*

71 *(cresc.)* *f* *p*

74

78 *mf*

81 *f* ♩ = 120 *tr* 3 3

84

87 *p* *tr*

91 ♩ = 132 *p* *mf* *f* *ff* *ff* *p*

96

110 **Maestoso narziale**

4
151

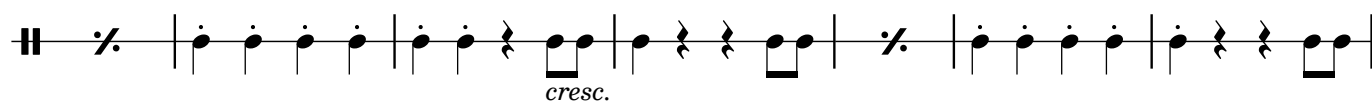

158

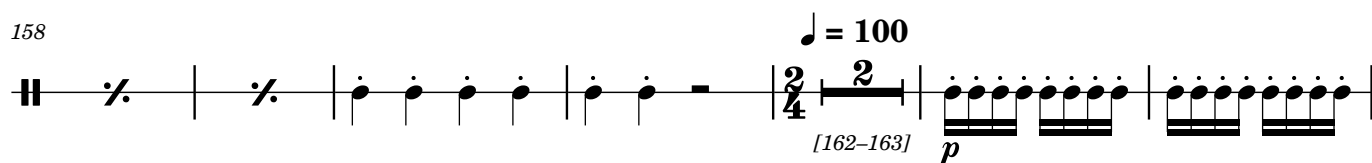

166

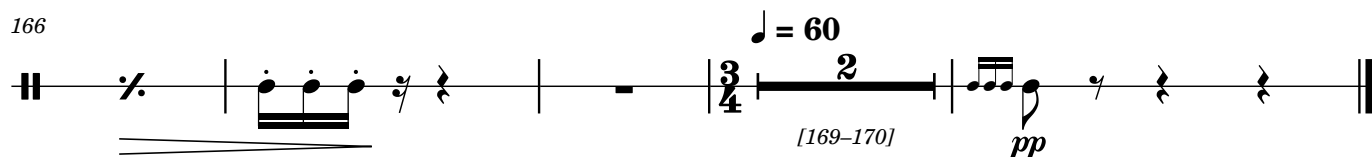

P. I. Csajkovszkij: Hattyúk tava

Sz. Prokofjev: Rómeó és Júlia

A. I. Hacsaturján: Spartacus

Carl Orff: Carmina Burana

Kodály Zoltán: Hány János

Richard Strauss: Salome

Kodály Zoltán: Hány János

P. I. Csajkovszkij: Diótörő

Sz. Prokofjev: Rómeó és Júlia

G. Rossini: La gazza ladra

A. I. Hacsaturján: Spartacus

Sz. Prokofjev: Rómeó és Júlia

G. Verdi: Nabucco

Richard Strauss: Rózsalovag

Richard Strauss: Salome